

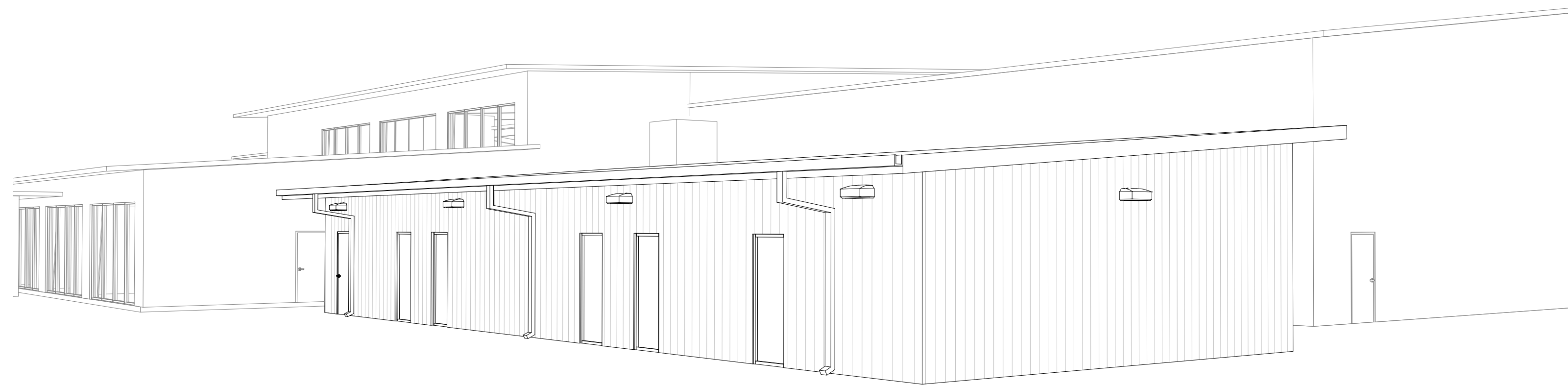

4
A410-1 NW PERSPECTIVE

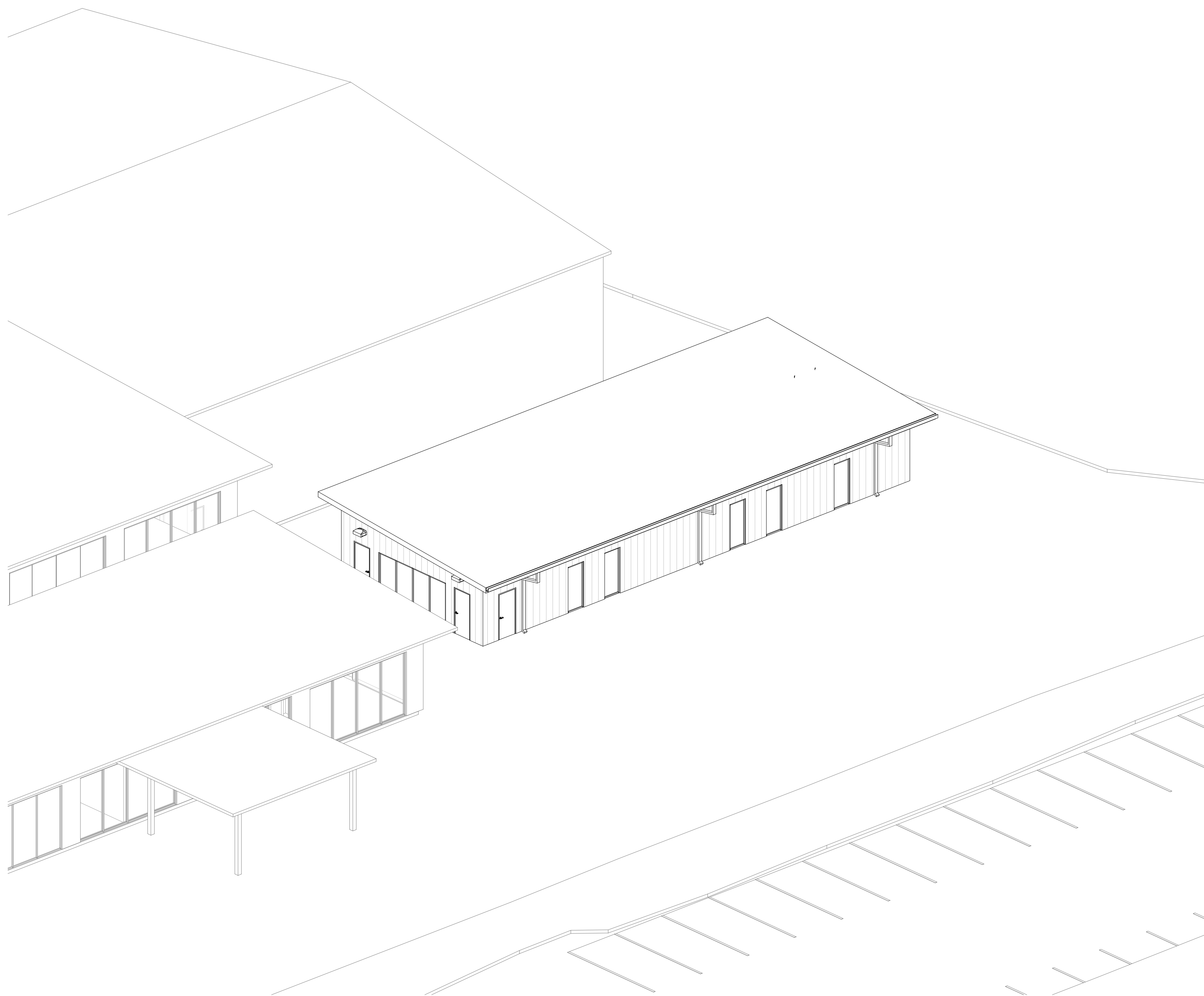

3
A410-1 S/W PERSPECTIVE



2
A410-1 AXON - N/W

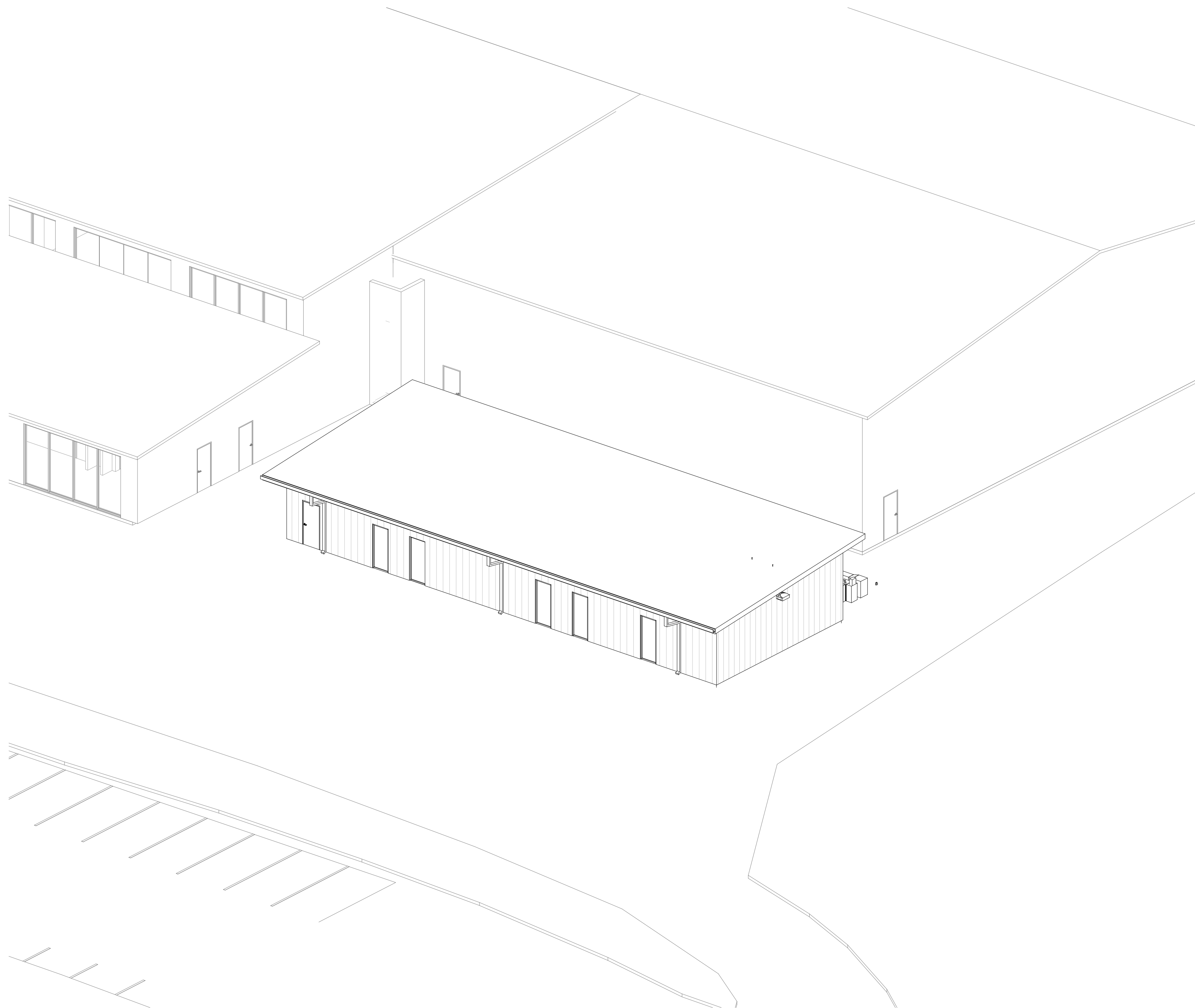

1
A410-1 AXON - S/W



Copyright (c) 2025 Praxis3, LLC
All reports, plans, specifications, computer files, field data, notes and other documents
and instruments prepared by Praxis3 and retain all copyright law, statutory and other
intellectual rights, including copyright claims.
This drawing may not be reproduced in whole or in part without written permission of
Praxis3. It is to be returned upon request. Dates as noted are valid on the original
drawing.

| Rev | Date | Comments |
|-----|----------|--------------|
| | 05/22/26 | PERMIT & BID |

Client:
Fannin County

370 Tom Boyd Road
Blue Ridge, Georgia 30513
Project Number: 24184
Project Name:

**Fannin County Rec.
Center - Phase I**

580 Winding Drive
Blue Ridge, Georgia 30513
Key Plan:

Sheet Title:
**Exterior
Axonometrics &
Perspectives**

Sheet Number:
A410-I